

Patient report

Bio-Rad DATE: 02/26/2020
D-10 TIME: 02:59 PM
S/N: #DJ4I016123 Software version: 4.30-2
Sample ID: 10514371
Injection date 02/26/2020 02:01 PM
Injection #: 25 Method: HbA1c
Rack #: --- Rack position: 4

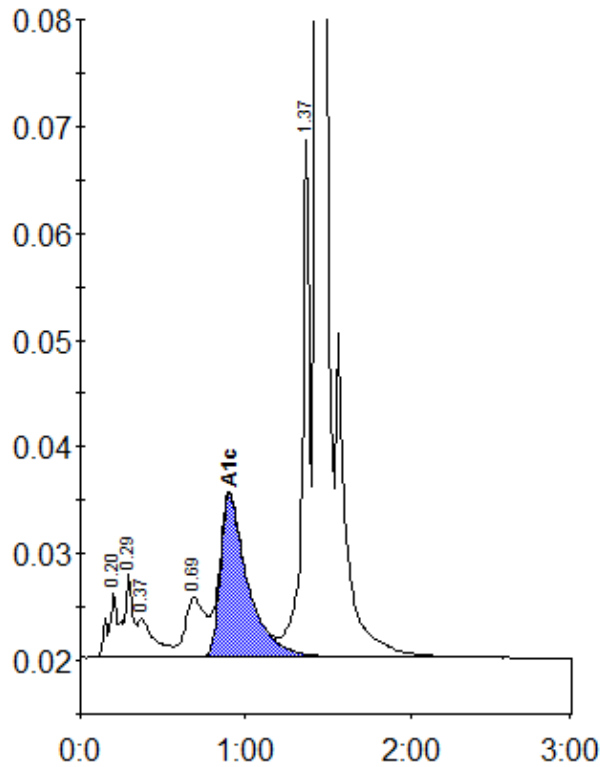

Peak table - ID: 10514371

Peak	R.time	Height	Area	Area %
A1a	0.20	6044	23432	1.1
A1b	0.29	7849	29238	1.3
Unknown	0.37	3739	25947	1.2
LA1c/CHb-1	0.69	5586	46656	2.1
A1c	0.90	15248	178009	10.9
P3	1.37	48383	155236	7.1
A0	1.43	575476	1732593	79.1
Total Area:		2191110		

Concentration:	%
A1c	10.9